

PRELIMINARY SURVEY VISIT

**AREA IX -
LABORATORIES**

**A. LABORATORIES, SHOPS
AND FACILITIES**





**A.1 BUILDING PLAN
SHOWING THE LOCATION
OF LABORATORY**



PERSPECTIVE

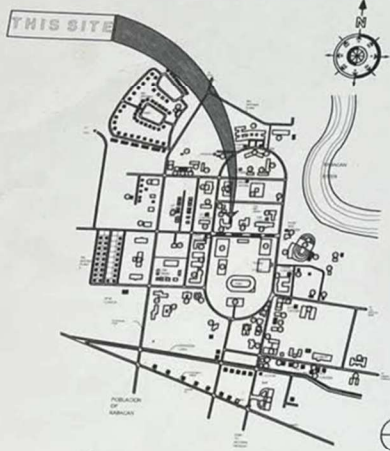

VICINITY MAP

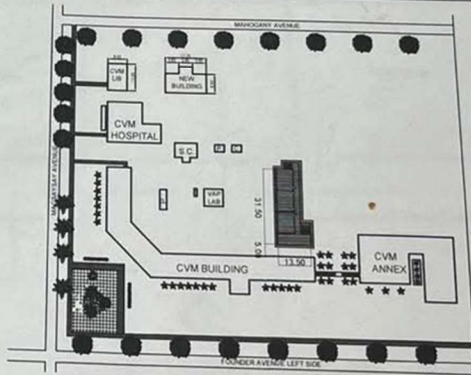

SITE DEVELOPMENT PLAN
SCALE 1:100 MTS

TABLE OF CONTENTS

SHEET NO.	DESCRIPTION	OFFICE OF THE MUNICIPAL ENGINEER
A1	TABLE OF CONTENTS - PROPOSITION - PROPERTY MAP	
A2	- SITE DEVELOPMENT PLAN - SECOND FLOOR PLAN	
A3	- FRONT ELEVATION - REAR ELEVATION - RIGHT SIDE ELEVATION	LAND USE AND ZONING
A4	- LORIS/SECTIONAL SECTION-A - CROSS SECTION	
A5	- GROUND FLOOR TRLS LAYOUT - SECOND FLOOR TRLS LAYOUT	
A6	- GROUND FLOOR CEILING PLAN - SECOND FLOOR CEILING PLAN	
A7	- SCHEDULE OF DOORS & WINDOWS	
S1	- GENERAL NOTES & STANDARD DETAILS	
S2	- STANDARD DETAILS	LINE AND GRADE
S3	- FOUNDATION PLAN	
S4	- DETAIL OF FOOTING & COLUMN	
S5	- DETAIL OF FOOTING & COLUMN	
S6	- WALL FOOTING PLAN	
S7	- DETAIL OF WALL FOOTING - DETAIL OF STIFFENER COLUMN - TYP. DETAIL OF DOOR & WINDOW OPENING	
S8	- SECOND FLOOR FRAMING PLAN	
S9	- SCHEDULE OF SECOND FLOOR BEAMS, GIRDERS, & ROOF BEAMS	
S10	- ROOF FRAMING PLAN	ARCHITECTURAL
S11	- DIAGRAM OF TRUSS	
S12	- DETAIL SECTION OF STAIR	
S13	- FREE EEF STAIR FORMATION PLAN	
S14	- DETAIL ELEVATION	
S15	- DETAIL PLAN AT SECOND FLOOR	
P1	- GROUND FLOOR SANITARY LAYOUT	
P2	- SECOND FLOOR SANITARY LAYOUT	
P3	- GROUND FLOOR POTABLE WATER LAYOUT	STRUCTURAL
P4	- ISOMETRIC SANITARY LAYOUT	
P5	- ISOMETRIC SANITARY LAYOUT	
P6	- ISOMETRIC POTABLE WATER	
P7	- ISOMETRIC POTABLE WATER	
P8	- ISOMETRIC POTABLE WATER	
P9	- DETAIL OF DRAINAGE CANAL WITH COVER	
P10	- PLUMBING NOTES & LEGEND - SEPTIC TANK DETAIL	
E1	- ELECTRICAL LEGEND - NOTES & SPECIFICATION - ENTRANCE POLE DETAIL - GROUND PIT & SPLIND BOX - LOCATION PLAN	SANITARY
E2	- GROUND FLOOR LIGHTING LAYOUT - SECOND FLOOR LIGHTING LAYOUT	
E3	- GROUND FLOOR POWER LAYOUT - SECOND FLOOR POWER LAYOUT	
E4	- GROUND FLOOR POWER LAYOUT - SECOND FLOOR POWER LAYOUT	
E5	- SCHEDULE OF LOAD & COMPUTATIONS - SHORT CIRCUIT & VOLTAGE DROP COMPUTATIONS	
E6	- GROUND FLOOR FIRE ALARM LAYOUT - SECOND FLOOR FIRE ALARM LAYOUT	ELECTRICAL
		MECHANICAL



REPUBLIC OF THE PHILIPPINES
UNIVERSITY OF SOUTHERN MINDANAO
PHYSICAL PLANT DEVELOPMENT SERVICE OFFICE
KABACAN, COTABATO

PROJECT TITLE/LOCATION
CONSTRUCTION OF UNIVERSITY
ACADEMIC BUILDING (UAB)
USM CAMPUS, KABACAN, COTABATO

PREPARED BY:
RE-EDIT CAD BY:
DESIGNED BY:

CHECKED:
BENJAMIN E. FORTINEZ, JR.
ENGINEER

CONCURRED BY:
ELIZABETH MOLINA
DEARLOM

RECOMMENDING APPROVAL:
ORLANDO B. FORRO
DIRECTOR, PPSDO

APPROVED:
EMER M. ESTILLOSO
V.P. FOR ADMIN. FINANCE

APPROVED:
FRANCISCO O. N. GARCIA
SUC. PRESIDENT

SHEET NO.
A
17

Per Diem	Total
50.00	450.00
	550.00

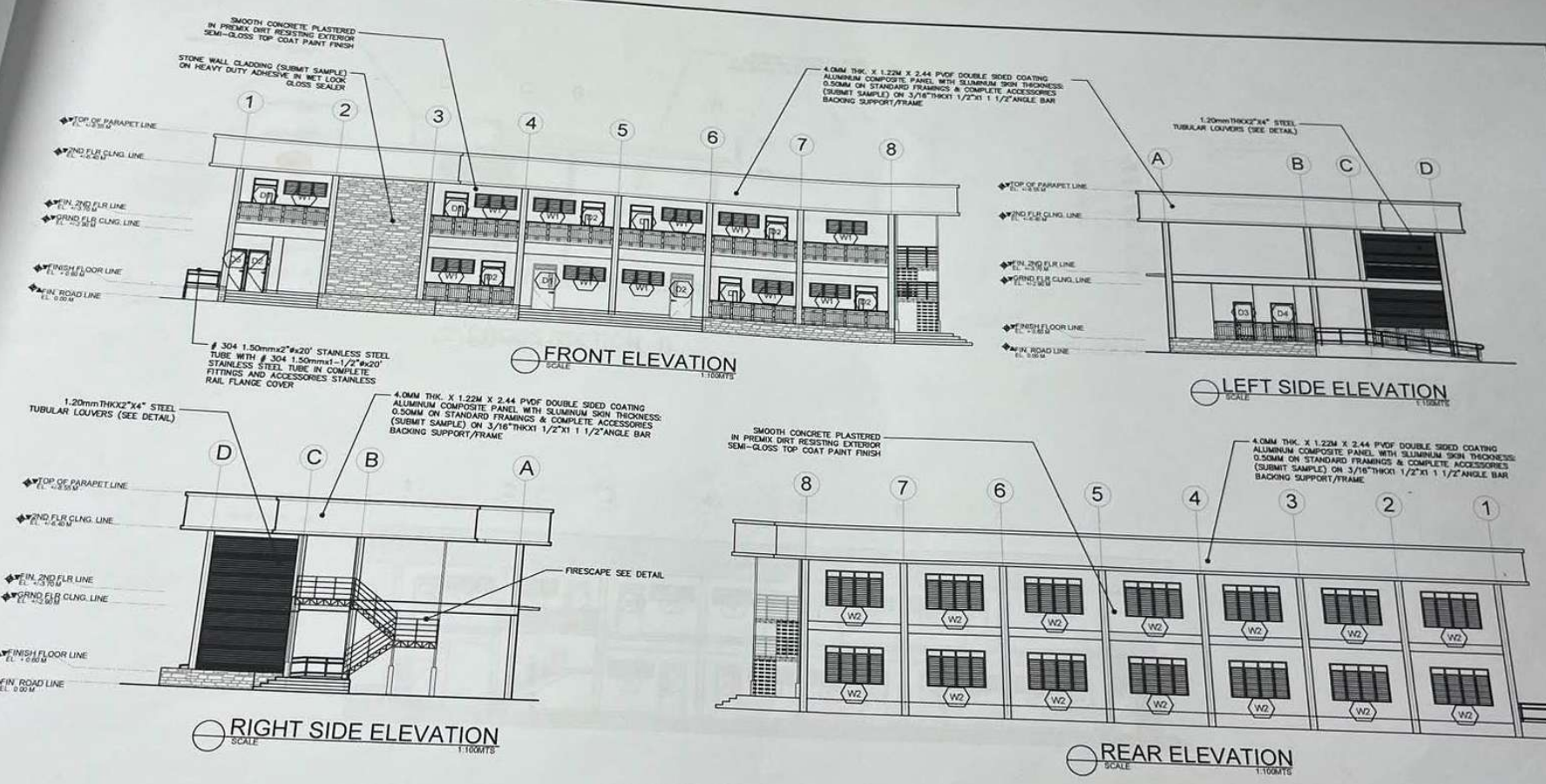

REPUBLIC OF THE PHILIPPINES
UNIVERSITY OF SOUTHERN MINDANAO
PHYSICAL PLANT DEVELOPMENT SERVICE OFFICE
KABACAN, COTABATO

PROJECT TITLE/LOCATION	PREPARED BY	CHECKED	CONCURRED BY	RECOMMENDING APPROVAL	APPROVED	SHEET NO.
CONSTRUCTION OF UNIVERSITY ACADEMIC BUILDING (UAB) USM CAMPUS, KABACAN, COTABATO	RE-EDIT CAD BY: DARWIN D. DELAS DESIGNED BY: ARVIN M. BOYD, PIA, UAP	BENJAMIN E. FORTINEZ, JR. ENGINEER	ELIZABETH MOLINA DEAN/COV	ORLANDO B. FORRO DIRECTOR, PPGSO	EIMEE M. ESTILLOSO VP FOR ADMIN & FINANCE FRANCISCO G. DE GARCIA SUC. PRESIDENT IV	A 37

A. Laboratories/Shops/Facilities

General (for all laboratories)

A.1. Building plan showing the location of laboratory rooms/shops used by the program under survey

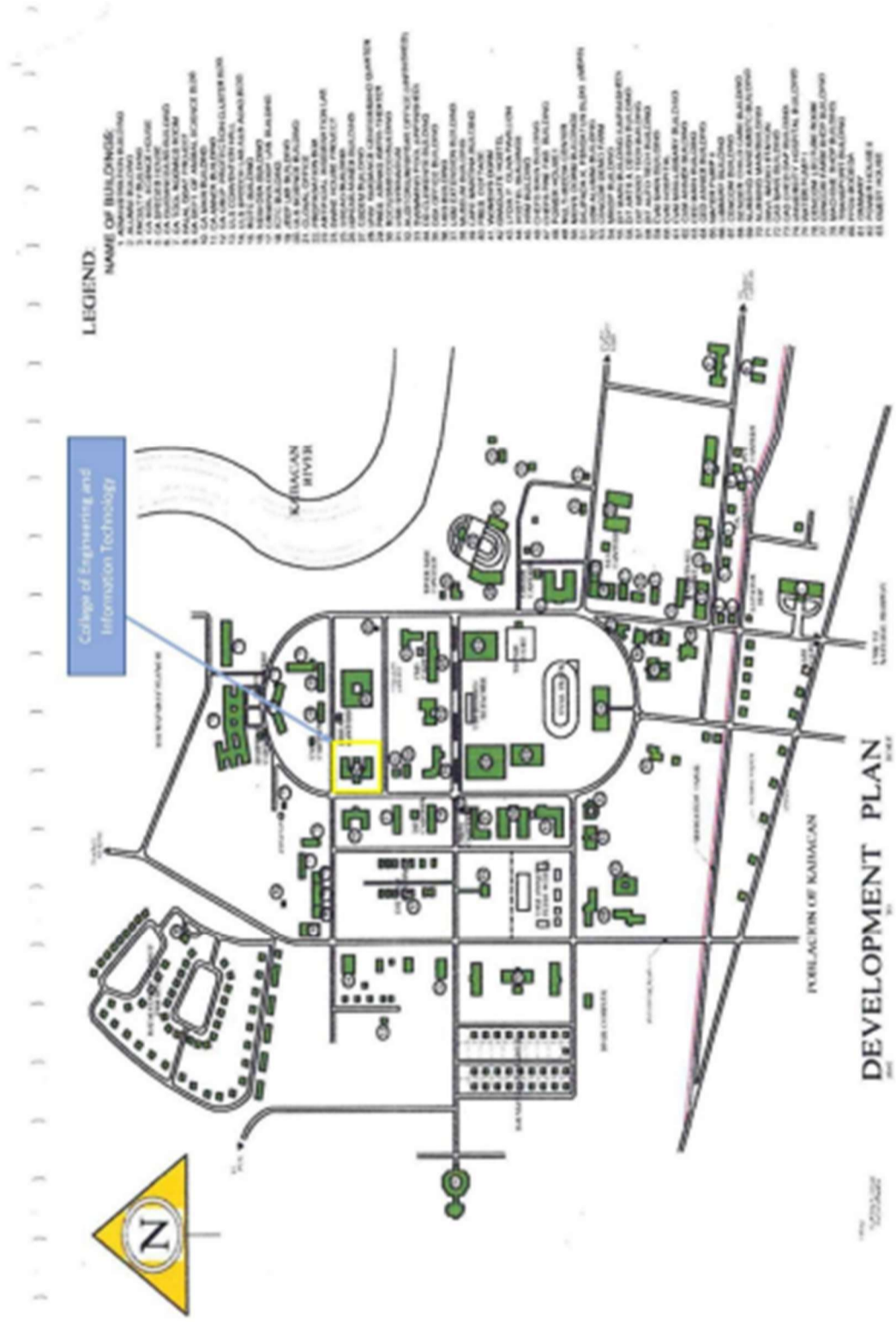

USM LABORATORY BUILDING PLANS

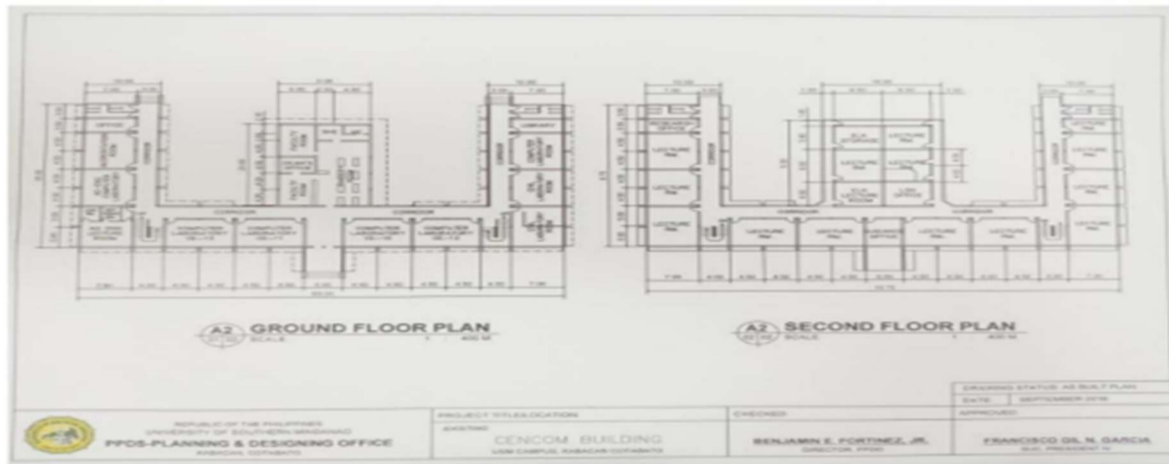
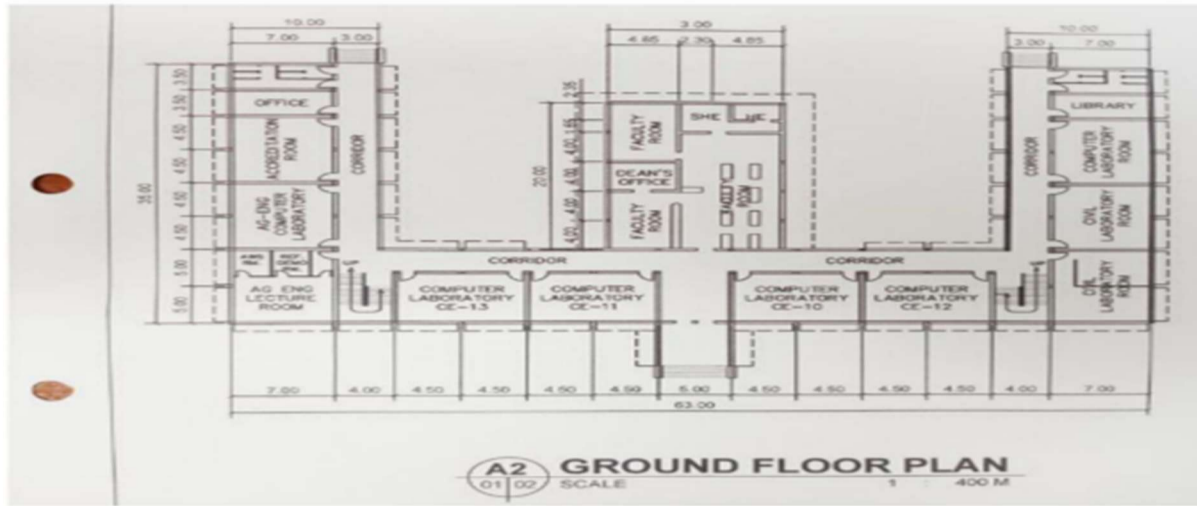

CEIT Building Floor Plan



CAS Main Building Plan

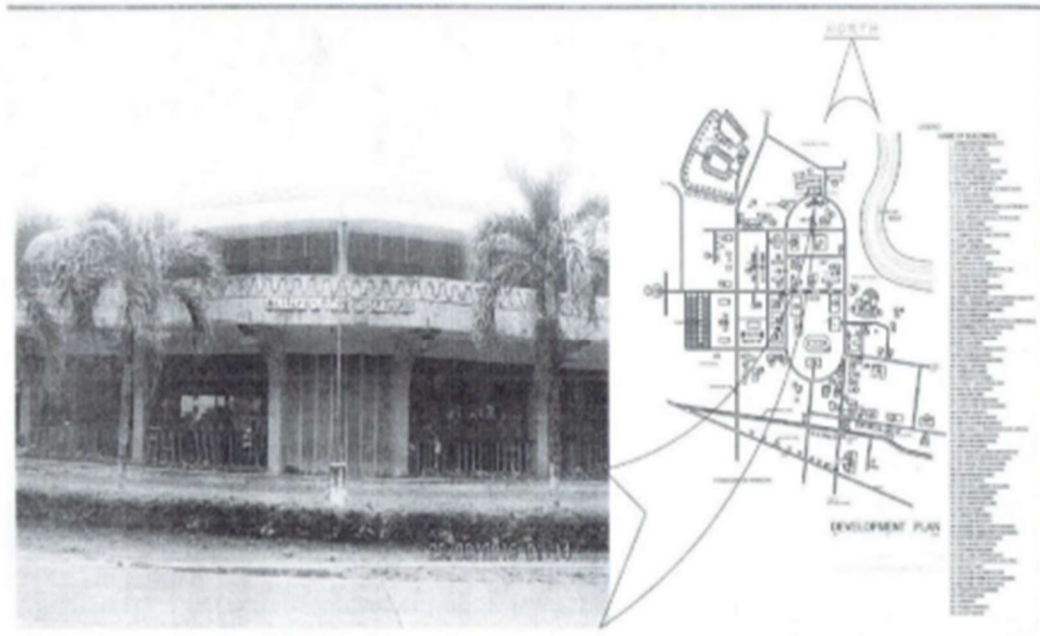

PERSPECTIVE

OFFICE OF PLANNING & DESIGNING UNIVERSITY OF SOUTHERN MISSISSIPPI PPD&D-PLANNING & DESIGNING OFFICE MOBILE, MISSISSIPPI	PROJECT REVISOR/EDITOR: DESIGNER	CHECKED: BENJAMINE FORTINEZ, JR. PROJECT PPD&D	DRAWING STATUS: AS BUILT PLAN DATE: SEPTEMBER 2010 APPROVED: FRANCISCO GIL Y GARCIA SIG. PROJECT PPD&D
	CAS MAIN BUILDING 100 CAMPUS KINCAID QUARTERS		



FRANCISCO GIL Y GARCIA
 BENJAMINE FORTINEZ, JR.
 OFFICE OF PLANNING & DESIGNING

SCITE 1:120 R
3RD FLOOR

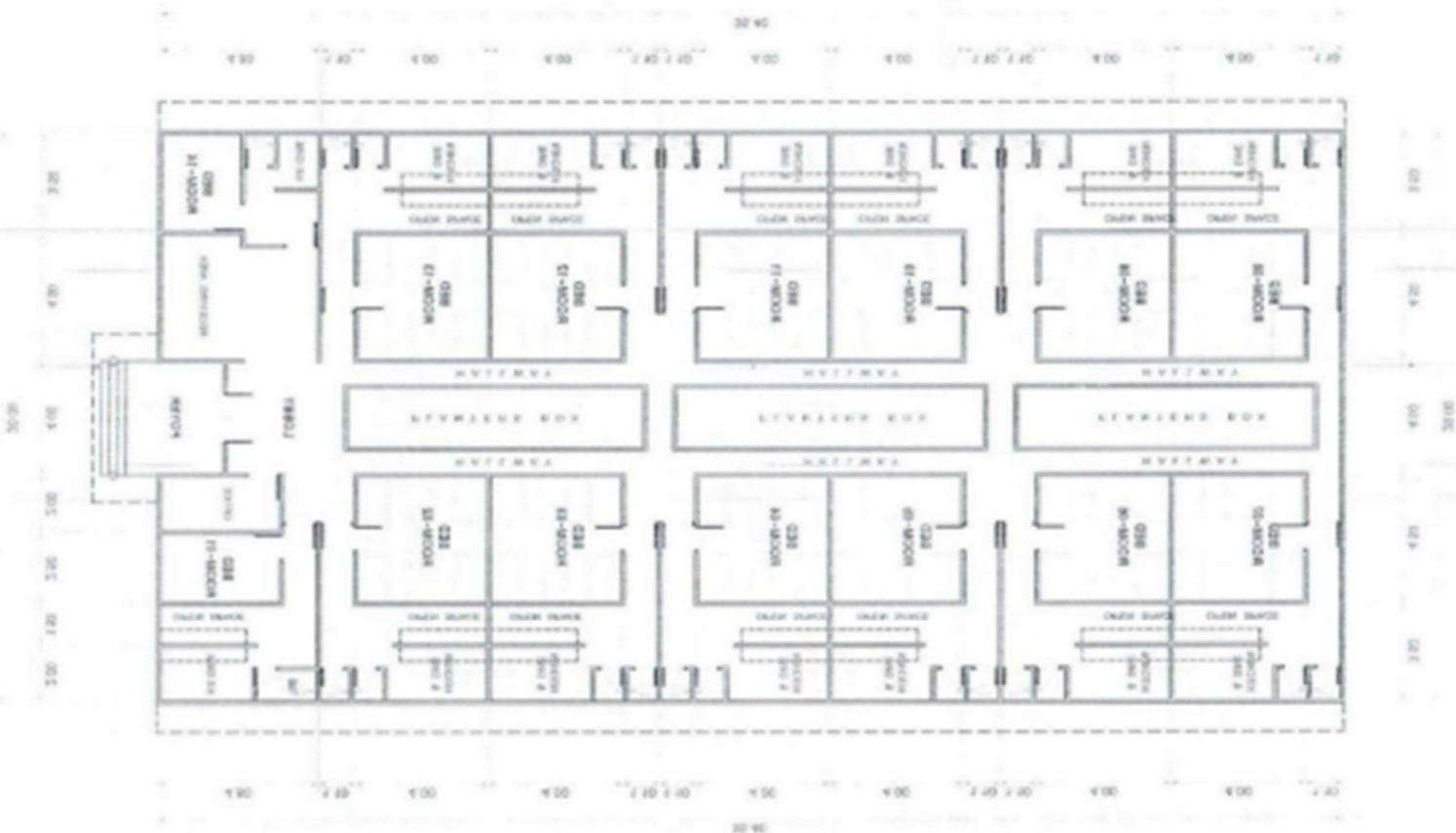

DRAWING STATUS: AS BUILT PLAN DATE: OCTOBER 2018 APPROVED:		CHECKED: BENJAMIN E. FORTEZ, JR. DIRECTOR, PDDO	PROJECT TITLE/LOCATION: EXISTING GRADUATE HOSTEL, USM CAMPUS, KABARAN, COTABATO	PPDS-PLANNING & DESIGNING OFFICE KABARAN, COTABATO UNIVERSITY OF SOUTHERN MINDANAO REPUBLIC OF THE PHILIPPINES
APPROVED: FRANCISCO GIL N. GARCIA SAC, PDDO				

GRADUATE HOSTEL Building Floor Plan



PERSPECTIVE



REPUBLIC OF THE PHILIPPINES
UNIVERSITY OF SOUTHERN MINDANAO
PPDS-PLANNING & DESIGNING OFFICE
KABAGAN, COTABATO

PROJECT TITLE/LOCATION:
EXISTING
GRADUATE HOSTEL BLDG.
USM CAMPUS, KABAGAN COTABATO

CHECKED:
Benjamin E. Fortine
BENJAMIN E. FORTINE
DIRECTOR, PPDO

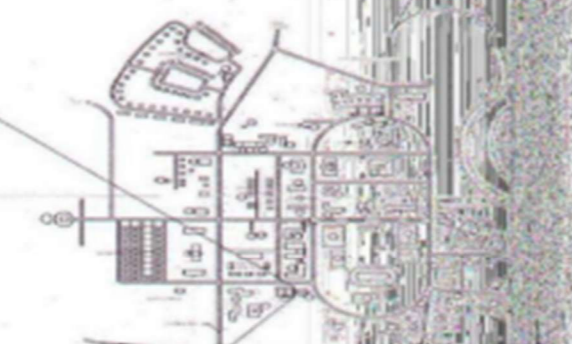

REVISIONS

NO.	DESCRIPTION	DATE
1
2
3
4
5
6
7
8
9
10
11
12
13
14
15
16
17
18
19
20
21
22
23
24
25
26
27
28
29
30
31
32
33
34
35
36
37
38
39
40
41
42
43
44
45
46
47
48
49
50

STATUS: AS BUILT PLAN
SEPTEMBER 2016
Benjamin E. Fortine
BENJAMIN E. FORTINE

CAFÉ MARTINA Building Floor Plan

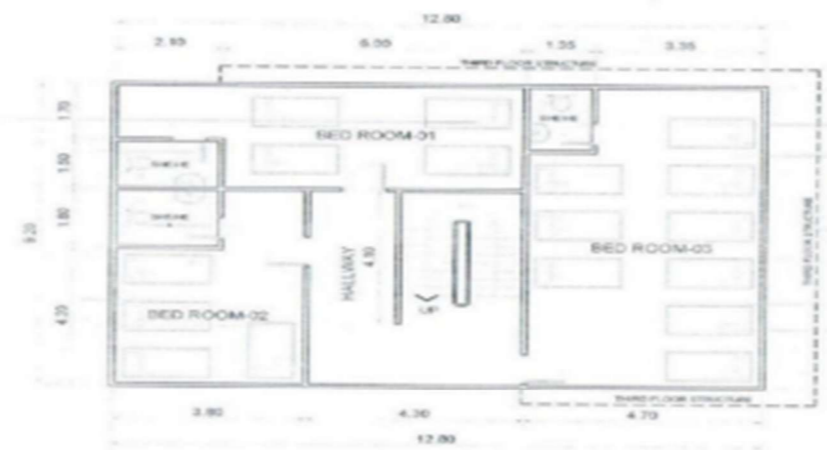

SECOND FLOOR PLAN
SCALE 1 : 100 M

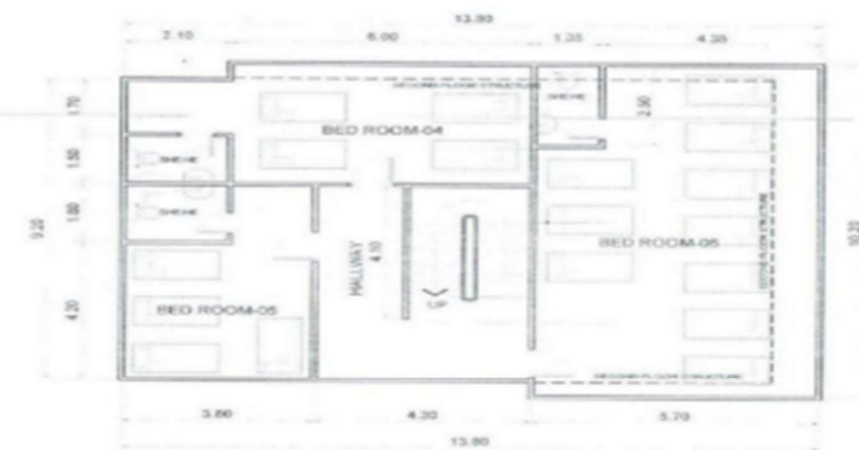

THIRD FLOOR PLAN
SCALE 1 : 100 M



REPUBLIC OF THE PHILIPPINES
UNIVERSITY OF SOUTHERN MINDANAO
PPDS-PLANNING & DESIGNING OFFICE

PROJECT TITLE/LOCATION
EXISTING
CAFÉ MARTINA BLDG.

CHECKED
BENJAMIN E. FORTINEZ, JR.

DRAWING STATUS: AS BUILT PLAN
DATE: OCTOBER 2016
APPROVED: FRANCISCO M. GABON

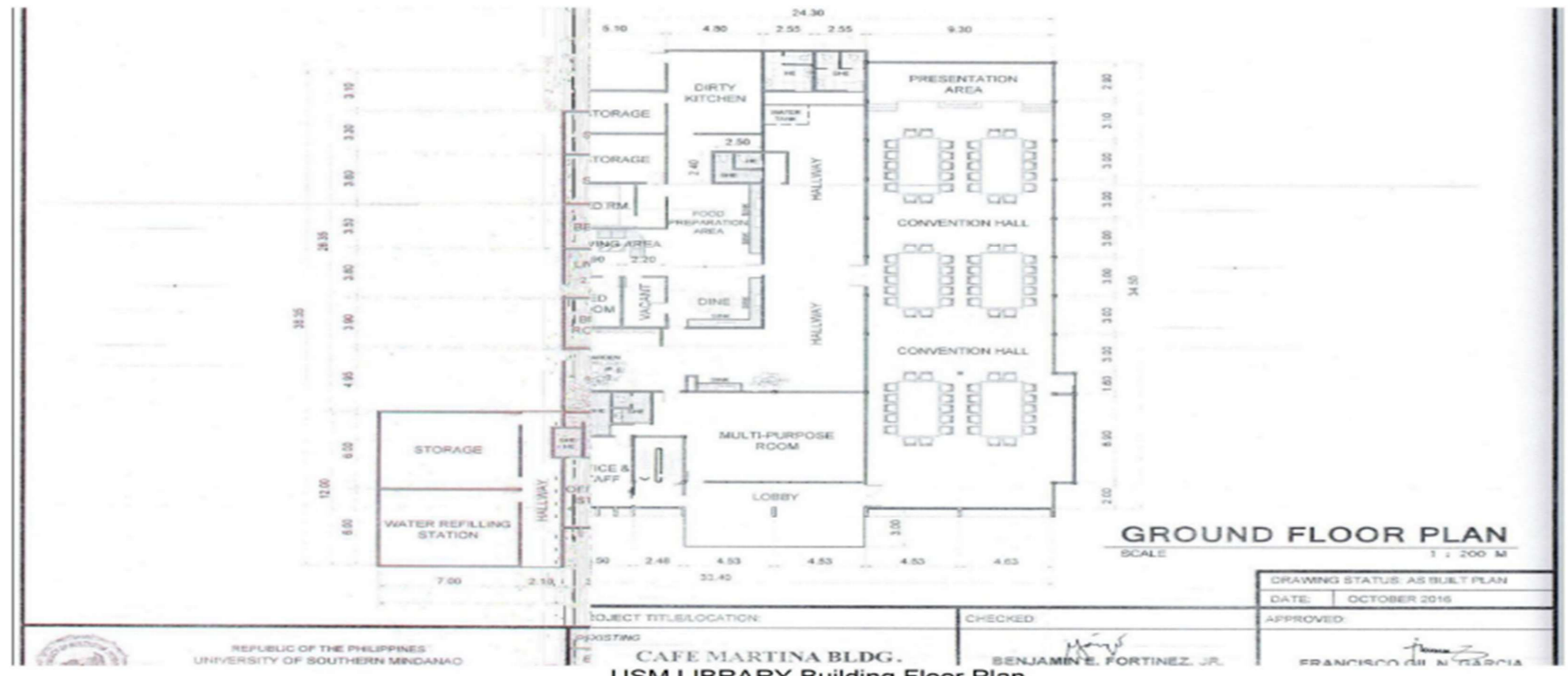

University Information Communications and Technology Center Proposed Internet Laboratory

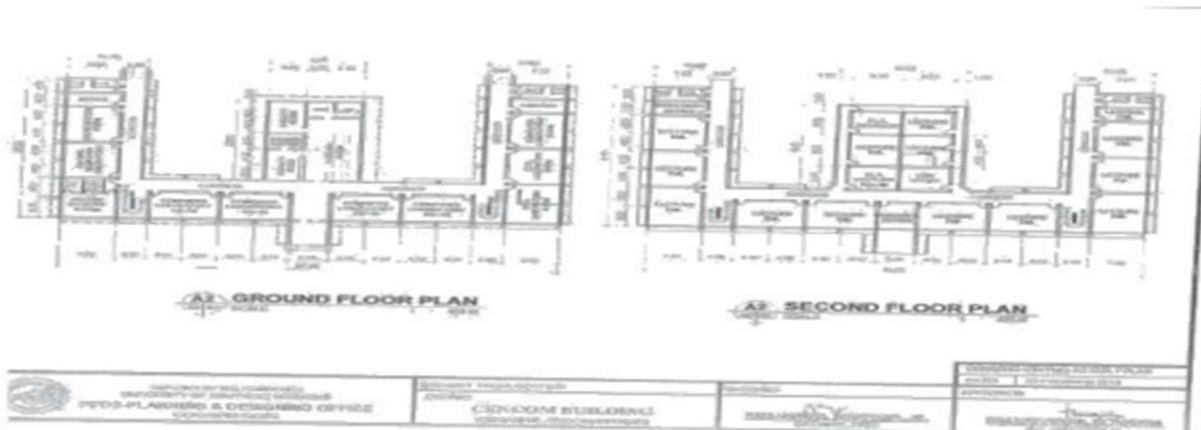
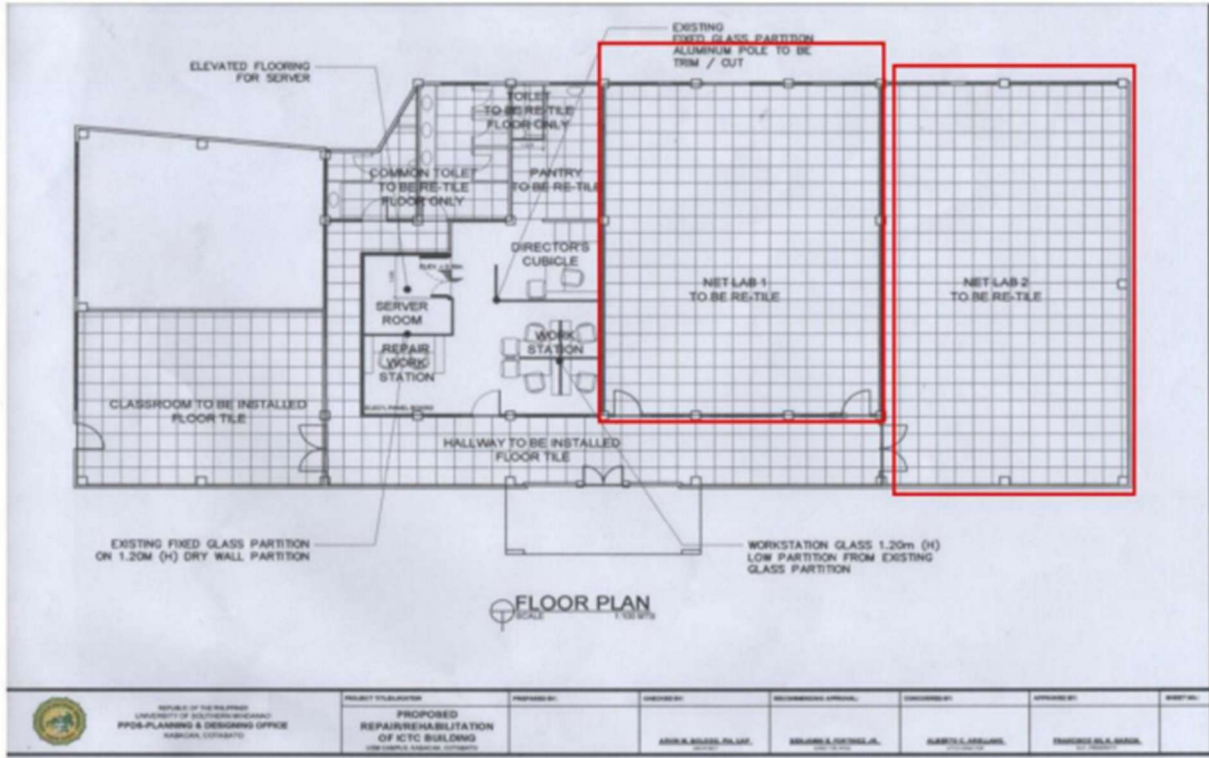

COLLEGE OF ENGINEERING AND COMPUTING BUILDING PLAN

