



# AREA IX

## LABORATORIES

**A1. BUILDING PLAN SHOWING  
THE LOCATION OF THE  
LABORATORY ROOM/SHOPS  
USED BY THE PROGRAM  
UNDER SURVEY**



# A. Laboratories/Shops/Facilities

## General (for all laboratories)



A.1. Building plan showing the location of laboratory rooms/shops used by the program under survey



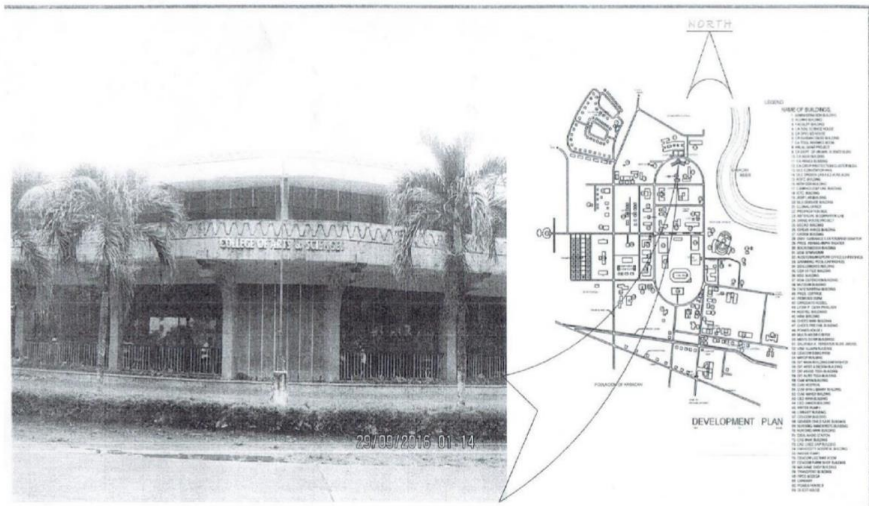

# CAS Main Building Plan

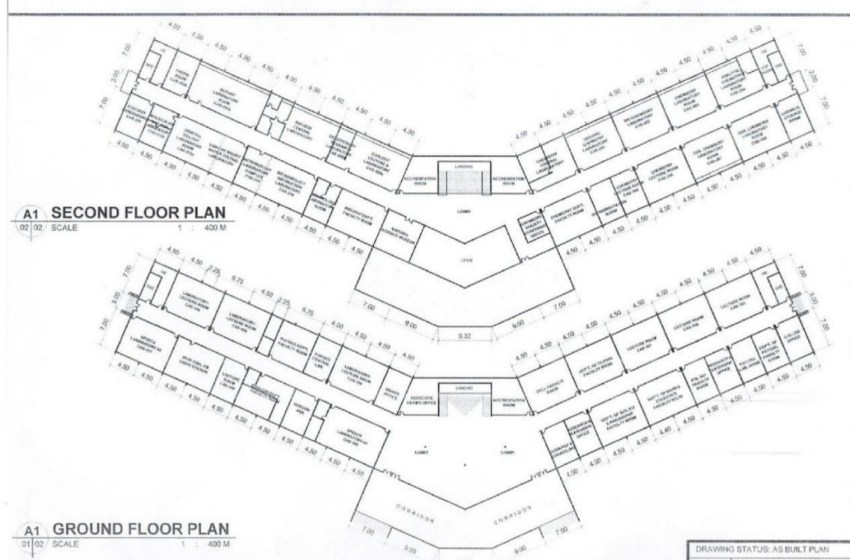

PERSPECTIVE

 REPUBLIC OF THE PHILIPPINES UNIVERSITY OF SOUTHERN MINDANAO PPDS-PLANNING & DESIGNING OFFICE KABACAN, COTABATO	PROJECT TITLE/LOCATION: CAS MAIN BUILDING USM CAMPUS, KABACAN COTABATO	CHECKED:  BENJAMINE FORTINEZ, JR. DIRECTOR, PPDD	DRAWING STATUS: AS BUILT PLAN DATE: SEPTEMBER 2016 APPROVED:  FRANCISCO GIL N. GARCIA SUC, PRESIDENT IV
	1:400 LEC		



 REPUBLIC OF THE PHILIPPINES	PROJECT TITLE/LOCATION: CAS MAIN BUILDING	CHECKED: (Signature)	DRAWING STATUS: AS BUILT PLAN DATE: SEPTEMBER 2016 APPROVED: (Signature)
	1:400 M		

FRANCISCO GIL N. GARCIA  
 BENJAMINE FORTINEZ, JR.  
 DITH NING

**CAS BLDG.  
SECOND FLOOR EVACUATION PLAN**

SCALE 1 : 400 M

**CAS BLDG.  
GROUND FLOOR EVACUATION PLAN**

SCALE 1 : 400 M



**LEGEND:**

	EMERGENCY EXIT ROUTE
	ALTERNATIVE EXIT ROUTE
	10LBS FIRE EXTINGUISHER
	FIRE ALARM STATION

**DISCOVERY OF FIRE OR OTHER EMERGENCY**

- CLOSE ANY DOORS/WINDOWS THAT MAY RESTRICT EMERGENCY, ONLY IF SAFE TO DO SO and REMAIN CALM!
- NOTIFY THE FIRE SERVICE
- GIVE THE FOLLOWING INFORMATION:  
YOUR NAME  
USM COLLEGE OF ARTS AND SCIENCES  
USM KABACAN, COTABATO  
TYPE OF EMERGENCY, (i.e. FIRE...)  
SEVERITY OF SITUATION
- NOTIFY SECURITY
- TACKLE THE SITUATION ONLY IF TRAINED IN FIRE FIGHTING PROCEDURE OR, IN APPROPRIATE EMERGENCY PROCEDURES

**EVACUATION PROCEDURE**

- Act on instructions  
Leave the building by the nearest emergency exit and **REMAIN CALM!**  
If blocked follow alternate exit route.
- DO NOT delay in collecting personal possessions
- DO NOT run, push or overtake
- Proceed to the designated Emergency Assembly Area
- DO NOT re-enter the building unless advised it is safe to do so

**KEY PLAN**



**EMERGENCY ASSEMBLY AREA**

● **UNIVERSITY QUADRANGLE**

# USM LABORATORY BUILDING PLANS

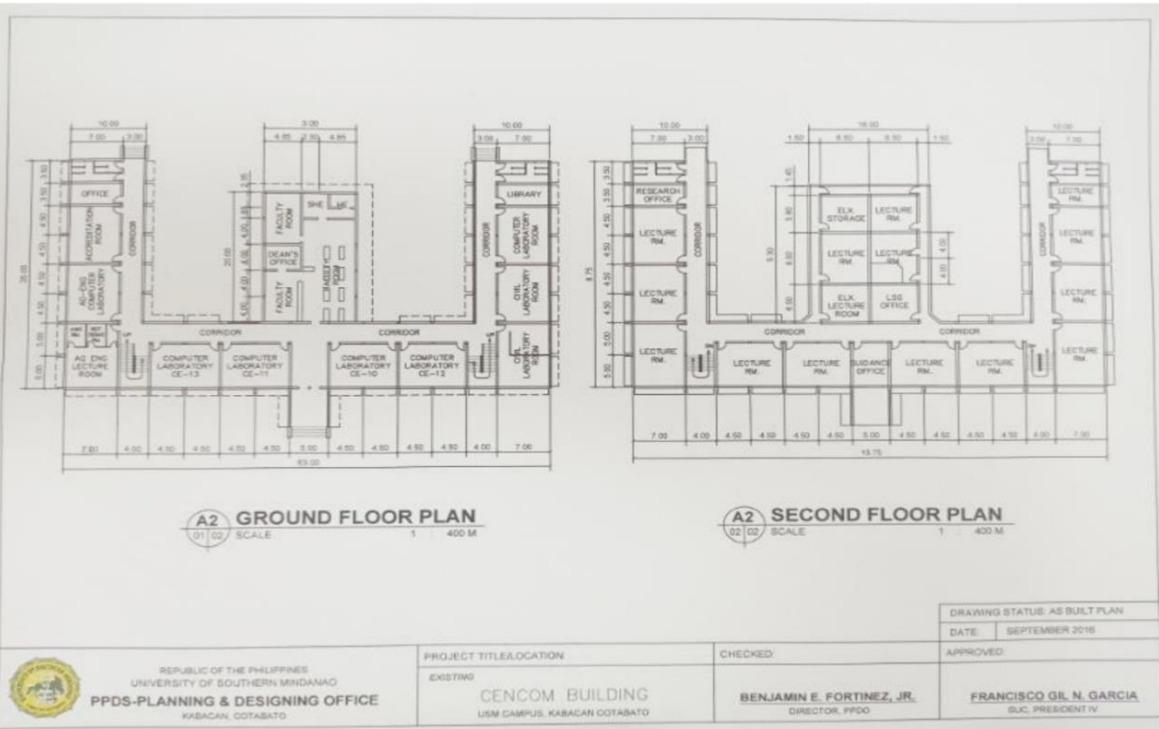
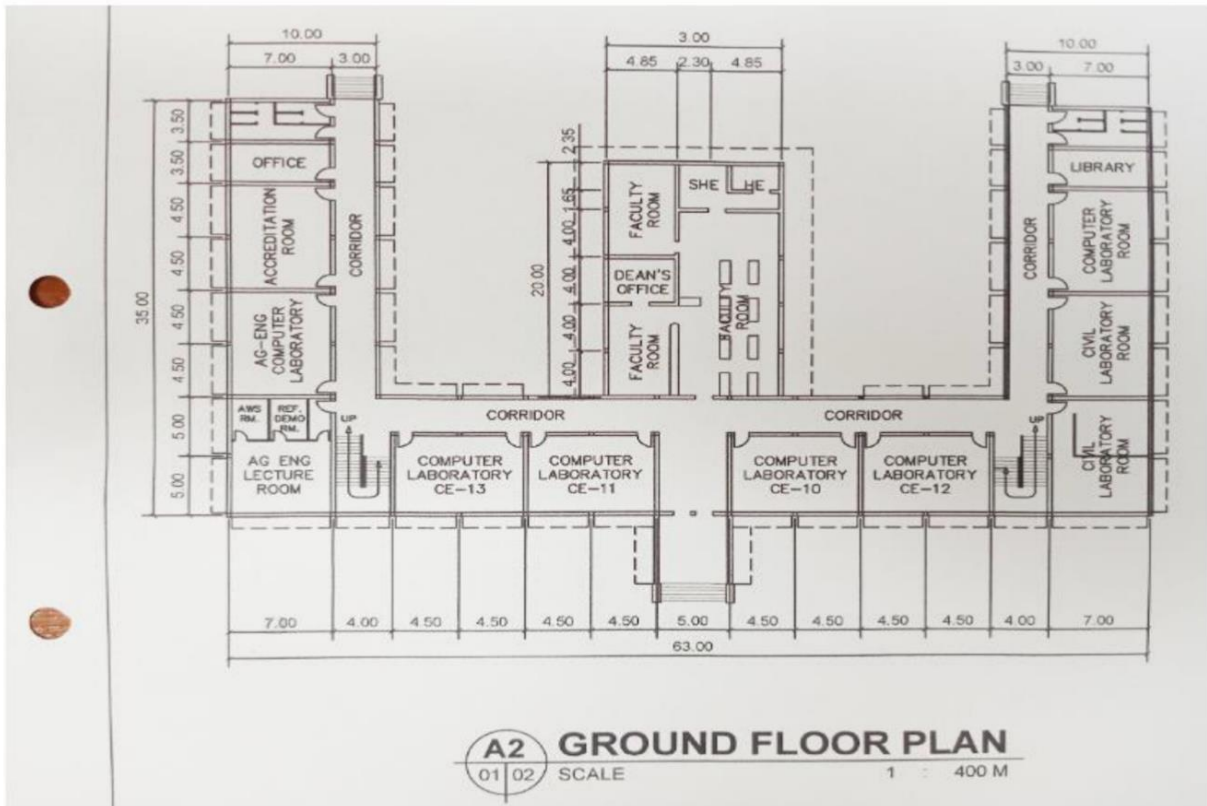

CEIT Building Floor Plan



# CAFÉ MARTINA Building Floor Plan



**SECOND FLOOR PLAN**  
SCALE 1 : 100 M

**THIRD FLOOR PLAN**  
SCALE 1 : 100 M







REPUBLIC OF THE PHILIPPINES  
UNIVERSITY OF SOUTHERN MINDANAO  
PPDS-PLANNING & DESIGNING OFFICE

PROJECT TITLE/LOCATION  
EXISTING  
CAFÉ MARTINA BLDG.

CHECKED  
BENJAMINE E. FORTINEZ, JR.

DRAWING STATUS: AS BUILT PLAN  
DATE: OCTOBER 2016  
APPROVED:  
PPDS-PLANNING & DESIGNING OFFICE

# GRADUATE HOSTEL Building Floor Plan

	<b>PERSPECTIVE</b>	
	REPUBLIC OF THE PHILIPPINES UNIVERSITY OF SOUTHERN MINDANAO PPDS-PLANNING & DESIGNING OFFICE DAVAO, COTABATO	CHECKED:  <b>BENJAMINE FORTINEZ</b> DIRECTOR, IPDO
PROJECT TITLE/LOCATION: EXISTING <b>GRADUATE HOSTEL BLDG.</b> UBM CAMPUS, MABUJAN COTABATO		STATUS AS B.M.T. PLAN SEPTEMBER 2015 SCALE: 1/8" = 1'-0"

PLAN

# FLOOR PLAN

SCALE 1 : 150 M

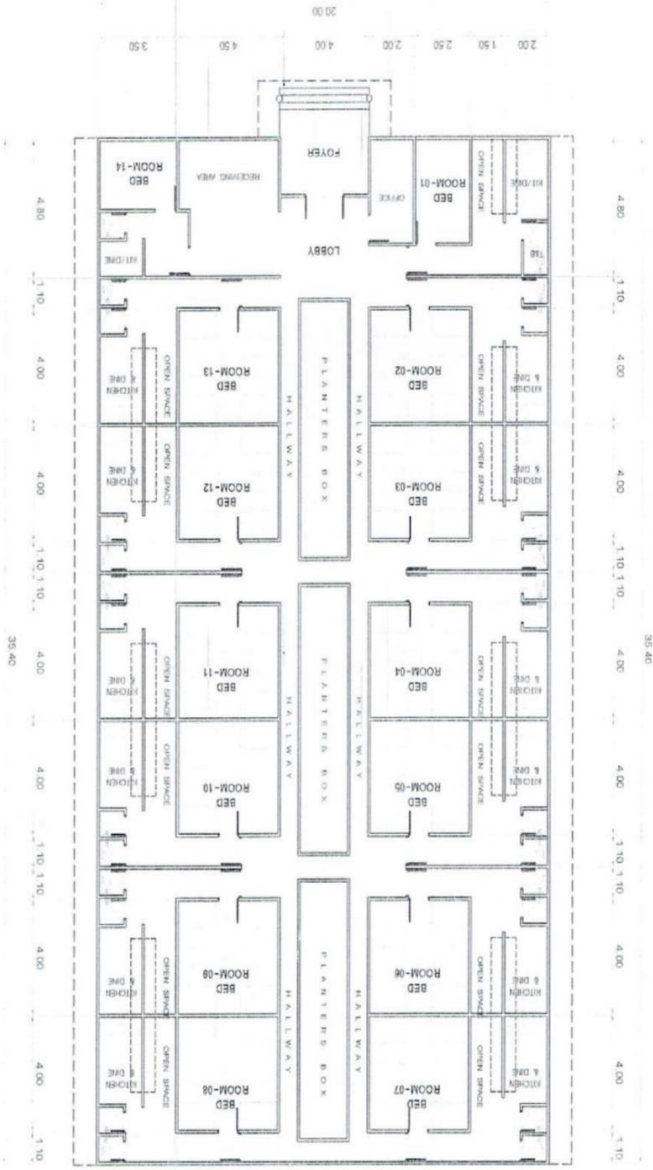

DRAWING STATUS: AS BUILT PLAN

DATE: OCTOBER 2016

APPROVED:

*Francisco Gil N. Garcia*  
**FRANCISCO GIL N. GARCIA**  
 SUC. PRESIDENT IV

CHECKED:

*Benjamin E. Fortinez, Jr.*  
**BENJAMINE. FORTINEZ, JR.**  
 DIRECTOR, PDDO

PROJECT TITLE/LOCATION:

EXISTING  
**GRADUATE HOSTEL**  
 USM CAMPUS, KABACAN, COTABATO

REPUBLIC OF THE PHILIPPINES  
 UNIVERSITY OF SOUTHERN MINDANAO  
**PPDS-PLANNING & DESIGNING OFFICE**  
 KABACAN, COTABATO

