



UNIVERSITY OF SOUTHERN MINDANAO
Kabacan, Cotabato
Philippines



Management
System
ISO 9001:2015

www.tuv.com
ID 9108634167

RESEARCH AND DEVELOPMENT TABLE OF ORGANIZATION

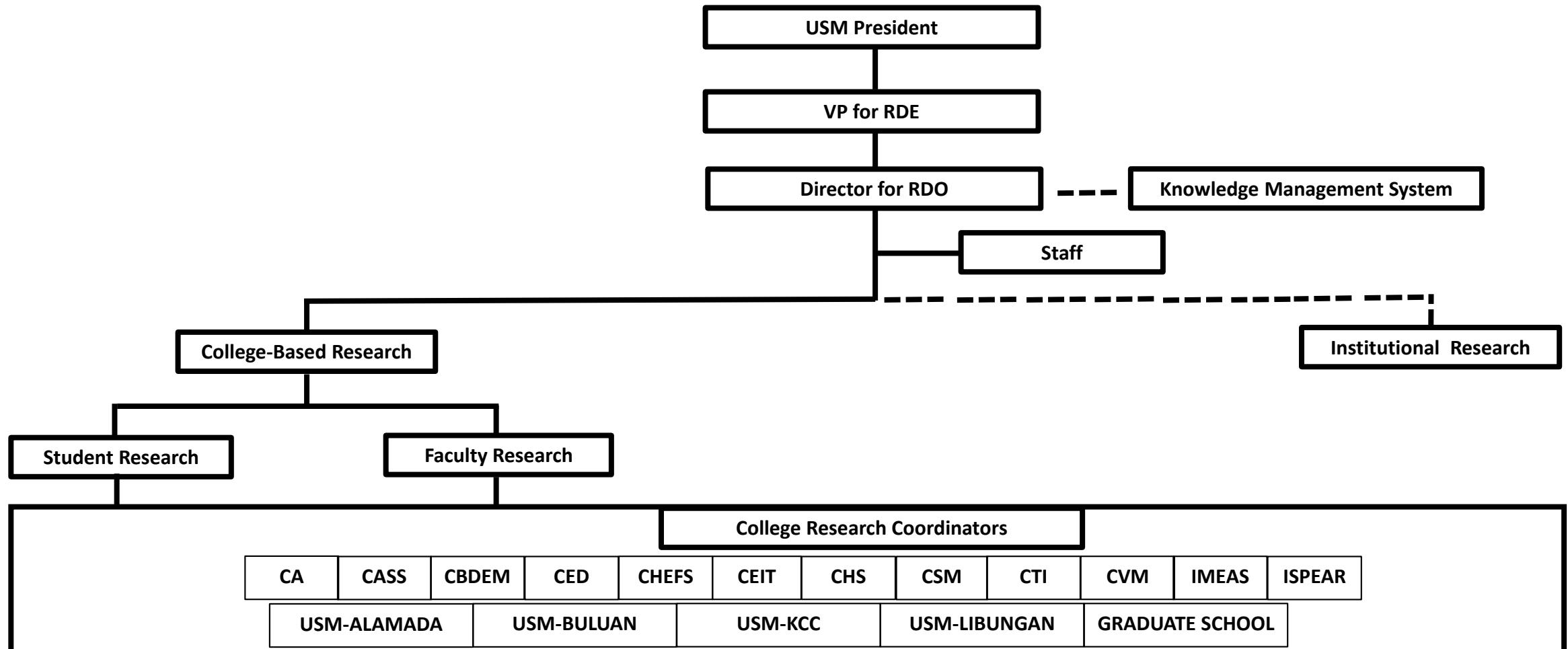



THE USM RESEARCH, DEVELOPMENT, AND EXTENSION UNIT



DR. JONALD L. PIMENTEL
USM President – URDEC Chair



DR. DEBBIE MARIE B. VERZOSA
Vice President for Research, Development,
and Extension – URDEC Co-Chair



DR. LYNDIA C. PASCUAL
Director, Research
Development Office



DR. GLYN G. MAGBANUA
Director Extension
Services Office



DR. FLORENCE ROY P. SALVAÑA
Director, Research Publication
Services Office



DR. JURHAMID C. IMLAM
Director, USM Agricultural
Research and Development
Center



DR. JALALODEN B. MAROHOM
Director, Intellectual Property,
Technology Transfer and Business
Development Office



DR. TAMIE C. SOLPOT
Director, Philippine Industrial
Crops Research Institute

PERSONAL DATA SHEET

WARNING: Any misrepresentation made in the Personal Data Sheet and the Work Experience Sheet shall cause the filing of administrative/criminal case/s against the person concerned.

READ THE ATTACHED GUIDE TO FILLING OUT THE PERSONAL DATA SHEET (PDS) BEFORE ACCOMPLISHING THE PDS FORM

Print legibly. Tick appropriate boxes () and use separate sheet if necessary. Indicate N/A if not applicable. DO NOT ABBREVIATE.

1 CS ID No.

(Do not fill up. For CSC use only)

PERSONAL INFORMATION

2 SURNAME	VERZOSA		
FIRST NAME	DEBBIE MARIE		NAME EXTENSION (JR., SR.)
MIDDLE NAME	BAUTISTA		
3 DATE OF BIRTH (mm/dd/yyyy)	09/07/1978	16 CITIZENSHIP	<input checked="" type="checkbox"/> Filipino <input type="checkbox"/> Dual Citizenship <input type="checkbox"/> by birth <input type="checkbox"/> by naturalization Pls. indicate country
4 PLACE OF BIRTH	MANILA	If holder of dual citizenship, please indicate the details:	
5 SEX	<input type="checkbox"/> Male <input checked="" type="checkbox"/> Female		
6 CIVIL STATUS	<input type="checkbox"/> Single <input checked="" type="checkbox"/> Married <input type="checkbox"/> Widowed <input type="checkbox"/> Separated <input type="checkbox"/> Other/s:	17 RESIDENTIAL ADDRESS	House/Block/Lot No. Street PUROK 4A NEW BOHOL Subdivision/Village Barangay KIDAPAWAN CITY COTABATO City/Municipality Province
7 HEIGHT (m)	1.62	ZIP CODE	9400
8 WEIGHT (kg)	54		
9 BLOOD TYPE	B+	18 PERMANENT ADDRESS	House/Block/Lot No. Street PUROK 4A NEW BOHOL Subdivision/Village Barangay KIDAPAWAN CITY COTABATO City/Municipality Province
10 GSIS ID NO.	2005152319	ZIP CODE	
11 PAG-IBIG ID NO.	1210-3847-4111		
12 PHILHEALTH NO.	19-089254093-8		
13 SSS NO.	33-6100319-6	19 TELEPHONE NO.	NA
14 TIN NO.	207-058-715	20 MOBILE NO.	0912 915 6893
15 AGENCY EMPLOYEE NO.	17-03187	21 E-MAIL ADDRESS (if any)	DMBVERZOSA@USM.EDU.PH

FAMILY BACKGROUND

22 SPOUSE'S SURNAME	VERZOSA		23 NAME OF CHILDREN (Write full name and list all)	DATE OF BIRTH (mm/dd/yyyy)
FIRST NAME	RUEL	NAME EXTENSION (JR., SR.)		
MIDDLE NAME	REMOTO			
OCCUPATION	N/A			
EMPLOYER/BUSINESS NAME	N/A			
BUSINESS ADDRESS	N/A			
TELEPHONE NO.	N/A			
24 FATHER'S SURNAME	BAUTISTA			
FIRST NAME	PRUDENCIO	NAME EXTENSION (JR., SR.)		
MIDDLE NAME	CAACOCY			
25 MOTHER'S MAIDEN NAME				
SURNAME	YANG			
FIRST NAME	DORIS			
MIDDLE NAME	WAY			

EDUCATIONAL BACKGROUND

26 LEVEL	NAME OF SCHOOL (Write in full)	BASIC EDUCATION/DEGREE/COURSE (Write in full)	PERIOD OF ATTENDANCE		HIGHEST LEVEL/ UNITS EARNED (If not graduated)	YEAR GRADUATED	SCHOLARSHIP ACADEMIC HONORS RECEIVED
			From	To			
ELEMENTARY	IMMACULATE CONCEPTION ACADEMY, GREENHILLS	ELEMENTARY EDUCATION	1985	1992	N/A	1992	NONE
SECONDARY	IMMACULATE CONCEPTION ACADEMY, GREENHILLS	HIGH SCHOOL	1992	1996	N/A	1996	NONE
COLLEGE	ATENEO DE MANILA UNIVERSITY	BS MATHEMATICS	1996	2000	N/A	2000	HONORABLE MENTION
GRADUATE STUDIES	ATENEO DE MANILA UNIVERSITY	MS MATHEMATICS	2001	2004	N/A	2004	NONE
GRADUATE STUDIES	MACQUARIE UNIVERSITY, AUSTRALIA	PHD EDUCATION	2008	2011	N/A	2012	UB/MQRES SCH'SHIP

SIGNATURE

DATE

[illegible][illegible]

[illegible]

30.	TITLE OF LEARNING AND DEVELOPMENT INTERVENTIONS/TRAINING PROGRAMS (Write in full)	INCLUSIVE DATES OF ATTENDANCE (mm/dd/yyyy)		NUMBER OF HOURS	Type of LD (Managerial/ Supervisory/ Technical)	CONDUCTED/ SPONSORED BY (Write in full)
		From	To			
	SPECIAL TWO-DAY CONFERENCE ON INTEGRATING SOCIAL JUSTICE ISSUES IN MATHEMATICS EDUCATION	12/02/2022	12/03/2022	16	TECHNICAL	PHILIPPINE COUNCIL OF MATHEMATICS TEACHER EDUCATORS, INC.
	CONSTRUCTIVISM IN EDUCATION: LESSONS FROM INTERNATIONAL BACCALAUREATE	05/28/2022	06/25/2022	7.5	TECHNICAL	CENTER FOR RESEARCH ON INTERNATIONAL COOPERATION IN EDUCATIONAL
	MATHEMATICS EDUCATION TO DEVELOP STUDENTS AGENCY: PROBLEM SOLVING APPROACH, SHAPE & FIGURE, MEASUREMENT, PATTERN & DATA	05/28/2022	06/18/2022	4	TECHNICAL	CENTER FOR RESEARCH ON INTERNATIONAL COOPERATION IN EDUCATIONAL
	EMPOWERING KNOWLEDGE ON ETHICAL PUBLISHING	06/08/2022	06/08/2022	3	TECHNICAL	ELSEVIER
	MAKING HEADWAY WEBINAR SERIES: TEACHING STEM IN ASIA	03/31/2022	03/31/2022	2		THE HEADWAY FOUNDATION
	STRATEGIES TO ENHANCE STUDENT ENGAGEMENT	01/10/2022	01/10/2022	4	TECHNICAL	US NATIONAL COMMISSION ON MATHEMATICS INSTRUCTION
	ASIAN TECHNOLOGY CONFERENCE IN MATHEMATICS	12/13/2021	12/15/2021	24.0	TECHNICAL	ATCM, INC.
	MATHEMATICS EDUCATION TO DEVELOP STUDENTS AGENCY: THE CASE OF FRACTIONS	10/23/2021	12/04/2021	14	TECHNICAL	CENTER FOR RESEARCH ON INTERNATIONAL COOPERATION IN EDUCATIONAL
	MATHTED'S 13TH BIENNIAL AND 1ST VIRTUAL INTERNATIONAL CONFERENCE (MATHTED 2021) ON MATHEMATICS EDUCATION	10/21/2021	10/23/2021	20	TECHNICAL	PHILIPPINE COUNCIL OF MATHEMATICS TEACHER EDUCATORS, INC.
	CHOOSING THE RIGHT JOURNAL FOR YOUR RESEARCH ARTICLES	10/05/2021	10/05/2021	3	TECHNICAL	ELSEVIER
	TEN FRAME GROWS UP: MAKING MATH CONNECTED AND VISIBLE IN GRADES K-5	09/22/2021	09/22/2021	4	TECHNICAL	KP MATHEMATICS
	14TH INTERNATIONAL CONGRESS ON MATHEMATICS EDUCATION	07/11/2021	07/18/2021	64	TECHNICAL	INTERNATIONAL CONGRESS ON MATHEMATICS EDUCATION (ICMI)
	ASIAN TECHNOLOGY CONFERENCE IN MATHEMATICS	12/14/2020	12/16/2020	24.0	TECHNICAL	ATCM, INC.
	KSMIE INTERNATIONAL CONFERENCE	12/09/2020	12/10/2020	16.0	TECHNICAL	KOREAN SOCIETY OF MATHEMATICS EDUCATION
	WEB-BASED SEMINAR ON RESEARCH PUBLICATION	07/28/2020	07/29/2020	16.0	TECHNICAL	ISABELA STATE UNIVERSITY
	INTERNATIONAL CONFERENCE ON MATHEMATICS EDUCATION (12TH BIENNIAL CONFERENCE OF MATHTED, INC)	10/24/19	10/26/19	20.0	TECHNICAL	PHILIPPINE COUNCIL OF MATHEMATICS TEACHER EDUCATORS, INC.
	INTERNATIONAL CONFERENCE ON MATHEMATICS EDUCATION (12TH BIENNIAL CONFERENCE OF MATHTED, INC)	10/19/19	10/21/19	20.0	TECHNICAL	PHILIPPINE COUNCIL OF MATHEMATICS TEACHER EDUCATORS, INC.

[illegible]

<p>34. Are you related by consanguinity or affinity to the appointing or recommending authority, or to the chief of bureau or office or to the person who has immediate supervision over you in the Office, Bureau or Department where you will be appointed,</p> <p>a. within the third degree?</p> <p>b. within the fourth degree (for Local Government Unit - Career Employees)?</p>	<p><input type="checkbox"/> YES <input checked="" type="checkbox"/> NO</p> <p><input type="checkbox"/> YES <input checked="" type="checkbox"/> NO</p> <p>If YES, give details: _____</p>												
<p>35. a. Have you ever been found guilty of any administrative offense?</p> <p>b. Have you been criminally charged before any court?</p>	<p><input type="checkbox"/> YES <input checked="" type="checkbox"/> NO</p> <p>If YES, give details: _____</p> <p><input type="checkbox"/> YES <input checked="" type="checkbox"/> NO</p> <p>If YES, give details: _____</p> <p>Date Filed: _____</p> <p>Status of Case/s: _____</p>												
<p>36. Have you ever been convicted of any crime or violation of any law, decree, ordinance or regulation by any court or tribunal?</p>	<p><input type="checkbox"/> YES <input checked="" type="checkbox"/> NO</p> <p>If YES, give details: _____</p>												
<p>37. Have you ever been separated from the service in any of the following modes: resignation, retirement, dropped from the rolls, dismissal, termination, end of term, finished contract or phased out (abolition) in the public or private sector?</p>	<p><input checked="" type="checkbox"/> YES <input type="checkbox"/> NO</p> <p>If YES, give details: RESIGNED FROM PREVIOUS EMPLOYMENT</p>												
<p>38. a. Have you ever been a candidate in a national or local election held within the last year (except Barangay election)?</p> <p>b. Have you resigned from the government service during the three (3)-month period before the last election to promote/actively campaign for a national or local candidate?</p>	<p><input type="checkbox"/> YES <input checked="" type="checkbox"/> NO</p> <p>If YES, give details: _____</p> <p><input type="checkbox"/> YES <input checked="" type="checkbox"/> NO</p> <p>If YES, give details: _____</p>												
<p>39. Have you acquired the status of an immigrant or permanent resident of another country?</p>	<p><input type="checkbox"/> YES <input checked="" type="checkbox"/> NO</p> <p>If YES, give details (country): _____</p>												
<p>40. Pursuant to: (a) Indigenous People's Act (RA 8371), (b) Magna Carta for Disabled Persons (RA 7277), and (c) Solo Parents Welfare Act of 2000 (RA 8972), please answer the following items:</p> <p>a. Are you a member of any indigenous group?</p> <p>b. Are you a person with disability?</p> <p>c. Are you a solo parent?</p>	<p><input type="checkbox"/> YES <input checked="" type="checkbox"/> NO</p> <p>If YES, please specify: _____</p> <p><input type="checkbox"/> YES <input checked="" type="checkbox"/> NO</p> <p>If YES, please specify ID No: _____</p> <p><input type="checkbox"/> YES <input checked="" type="checkbox"/> NO</p> <p>If YES, please specify ID No: _____</p>												
<p>41. REFERENCES</p> <table border="1" style="width: 100%; border-collapse: collapse;"> <thead> <tr> <th style="width: 33%;">NAME</th> <th style="width: 33%;">ADDRESS</th> <th style="width: 33%;">TEL. NO.</th> </tr> </thead> <tbody> <tr> <td>DR. MA. LOUISE ANTONETTE DE LAS PENAS</td> <td>MATH DEPT ATENEO DE MANILA UNIVERSITY</td> <td>02 84266001 LOC 5681-83</td> </tr> <tr> <td>DR. IAN JUNE GARCES</td> <td>MATH DEPT ATENEO DE MANILA UNIVERSITY</td> <td>02 84266001 LOC 5681-83</td> </tr> <tr> <td>DR. MARIA ALVA ABERIN</td> <td>MATH DEPT ATENEO DE MANILA UNIVERSITY</td> <td>02 84266001 LOC 5681-83</td> </tr> </tbody> </table>		NAME	ADDRESS	TEL. NO.	DR. MA. LOUISE ANTONETTE DE LAS PENAS	MATH DEPT ATENEO DE MANILA UNIVERSITY	02 84266001 LOC 5681-83	DR. IAN JUNE GARCES	MATH DEPT ATENEO DE MANILA UNIVERSITY	02 84266001 LOC 5681-83	DR. MARIA ALVA ABERIN	MATH DEPT ATENEO DE MANILA UNIVERSITY	02 84266001 LOC 5681-83
NAME	ADDRESS	TEL. NO.											
DR. MA. LOUISE ANTONETTE DE LAS PENAS	MATH DEPT ATENEO DE MANILA UNIVERSITY	02 84266001 LOC 5681-83											
DR. IAN JUNE GARCES	MATH DEPT ATENEO DE MANILA UNIVERSITY	02 84266001 LOC 5681-83											
DR. MARIA ALVA ABERIN	MATH DEPT ATENEO DE MANILA UNIVERSITY	02 84266001 LOC 5681-83											
<p>42. I declare under oath that I have personally accomplished this Personal Data Sheet which is a true, correct and complete statement pursuant to the provisions of pertinent laws, rules and regulations of the Republic of the Philippines. I authorize the agency head/authorized representative to verify/validate the contents stated herein. I agree that any misrepresentation made in this document and its attachments shall cause the filing of administrative/criminal case/s against me.</p>													
<table border="1" style="width: 100%; border-collapse: collapse;"> <tr> <td colspan="2">Government Issued ID (i.e. Passport, GIS, SSS, PRC, Driver's License, etc.)</td> </tr> <tr> <td colspan="2">PLEASE INDICATE ID Number and Date of Issuance</td> </tr> <tr> <td>Government Issued ID</td> <td>UNIVERSITY OF SOUTHERN MINDANAO</td> </tr> <tr> <td>ID/License/Passport No.</td> <td>17-03187</td> </tr> <tr> <td>Date/Place of Issuance</td> <td>KABACAN</td> </tr> </table>	Government Issued ID (i.e. Passport, GIS, SSS, PRC, Driver's License, etc.)		PLEASE INDICATE ID Number and Date of Issuance		Government Issued ID	UNIVERSITY OF SOUTHERN MINDANAO	ID/License/Passport No.	17-03187	Date/Place of Issuance	KABACAN	<table border="1" style="width: 100%; border-collapse: collapse;"> <tr> <td style="height: 100px; vertical-align: bottom;"> <p>Signature (Sign inside the box)</p> </td> <td style="width: 100px; vertical-align: bottom;"> <p>Date Accomplished</p> </td> </tr> </table>	<p>Signature (Sign inside the box)</p>	<p>Date Accomplished</p>
Government Issued ID (i.e. Passport, GIS, SSS, PRC, Driver's License, etc.)													
PLEASE INDICATE ID Number and Date of Issuance													
Government Issued ID	UNIVERSITY OF SOUTHERN MINDANAO												
ID/License/Passport No.	17-03187												
Date/Place of Issuance	KABACAN												
<p>Signature (Sign inside the box)</p>	<p>Date Accomplished</p>												
<p>SUBSCRIBED AND SWORN to before me this _____, affiant exhibiting his/her validly issued government ID as indicated above.</p> <div style="border: 1px solid black; width: 200px; height: 50px; margin: 10px auto;"></div> <p style="text-align: center;">Person Administering Oath</p>													



Right Thumbmark